

City of El Lago Floodplain Depths

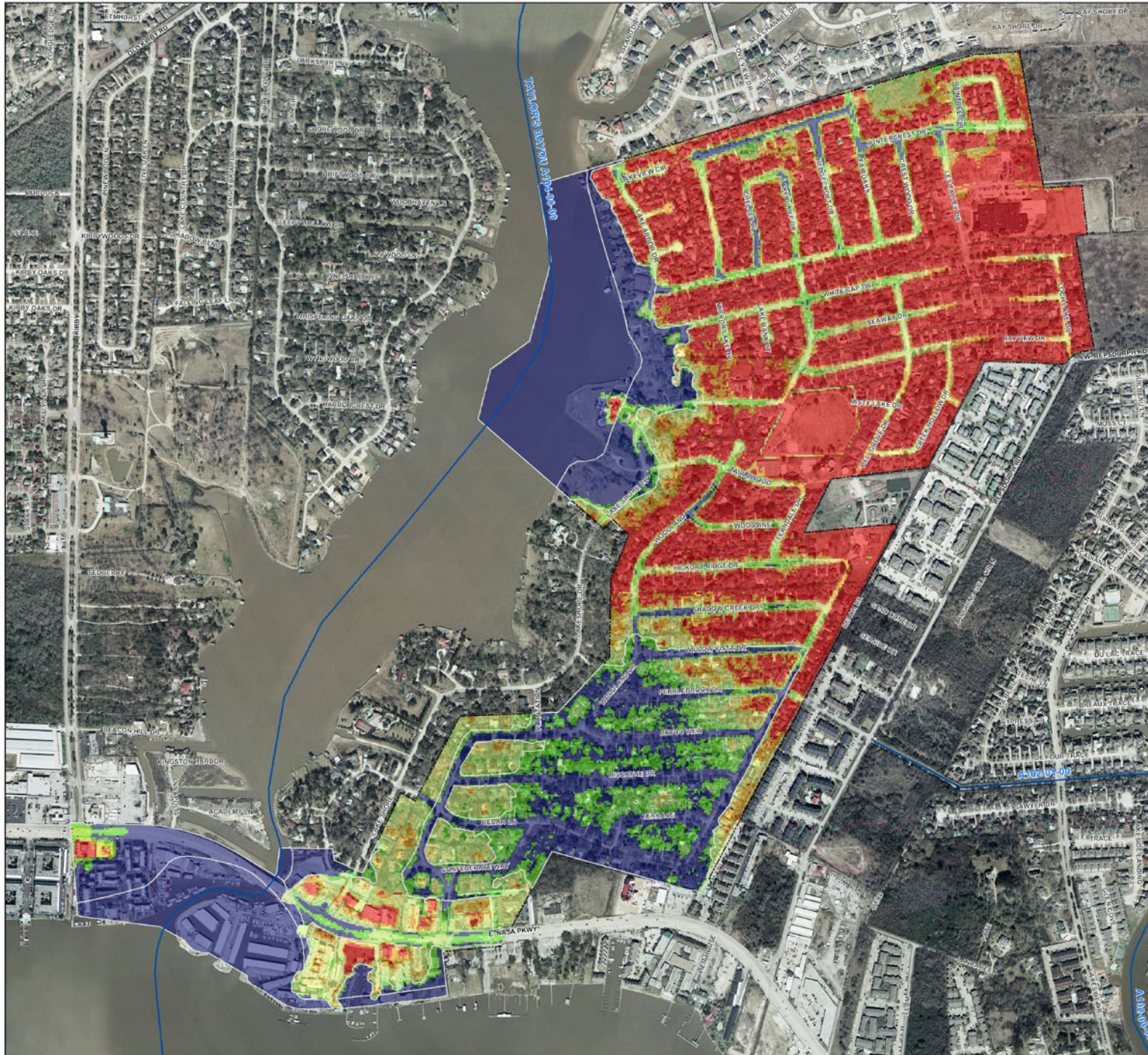

Harris County Vicinity Map

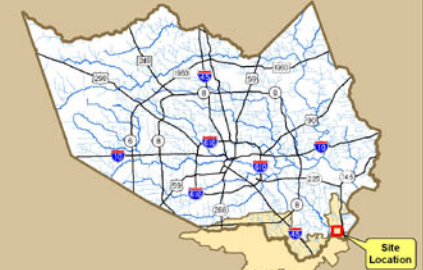

Watershed Vicinity Map



Clear Creek

Legend

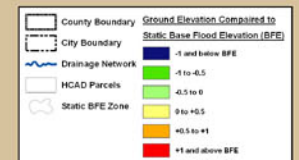

This map displays a comparison of the ground elevations based on USGS and the Base Flood Elevations (BFE) for the City of El Lago. It has been created for informational purposes to help citizens determine if their property would benefit from an Elevation Certificate. For example, if a cell is red it represents a ground elevation that is at least 1 foot above the BFE and a structure located in a red area would probably benefit from an Elevation Certificate. A light green area would be between 0 and 0.5 inches below the BFE and depending on the type of construction and risk reduction an Elevation Certificate would probably result in a reduction in the cost of flood insurance. The accuracy of this map is plus or minus 6 inches. Actual BFEs should be determined using the official Flood Profiles in the Flood Insurance Study. The information contained on this map does not guarantee a reduction in the cost of flood insurance or a removal of a requirement to purchase flood insurance.

Mission Statement

To provide flood damage reduction projects that work, with appropriate regard for community and natural values.

